SONATE

für das Pianoforte

von

FRIEDRICH CHOPIN.

Op. 58.

Gräfin E. von Perthuis gewidmet.

Chopin's Werke. Band VIII. No 2.

Allegro maestoso.

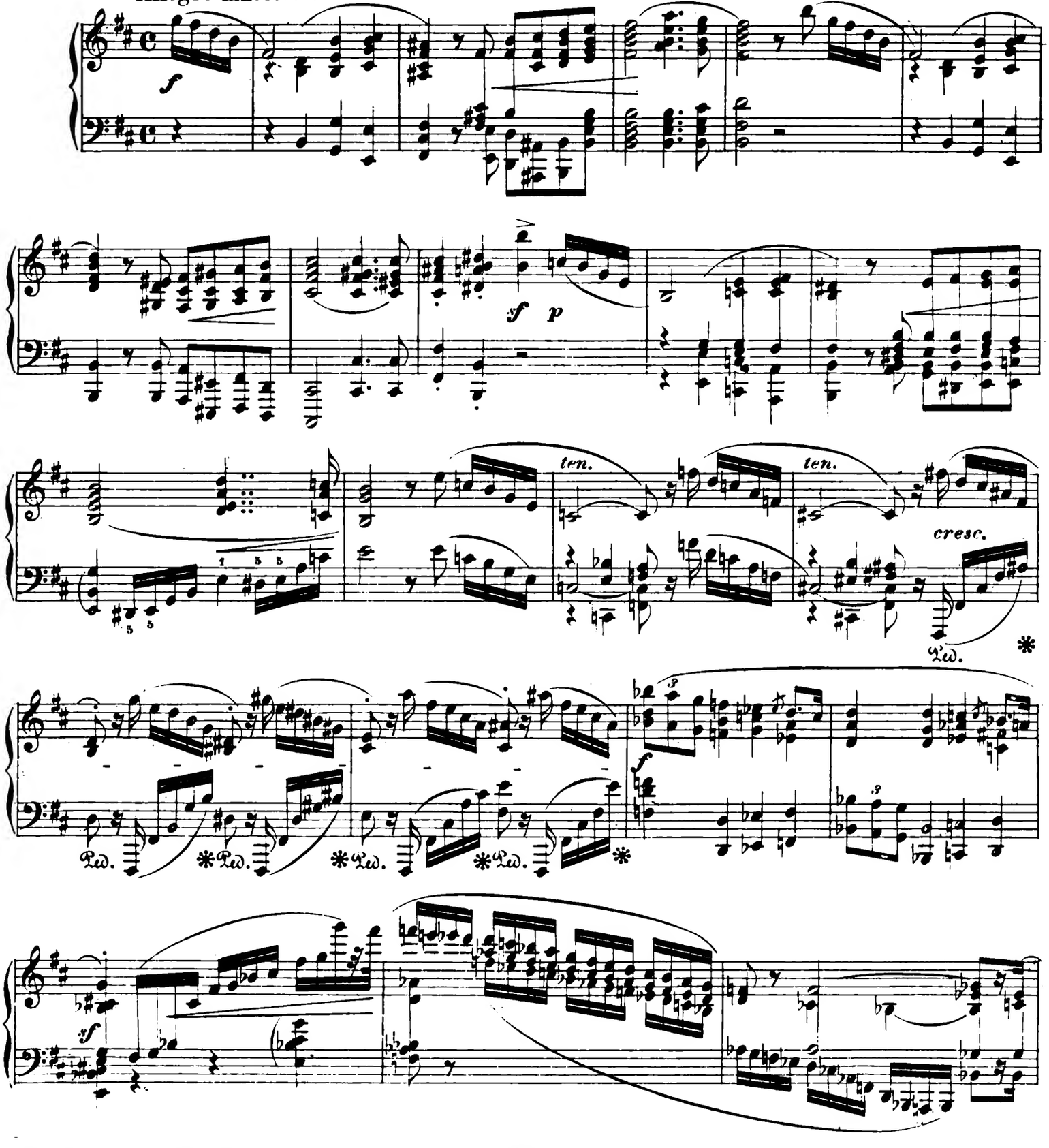

Stich und Druck von Breitkopf & Härtel in Leipzig. C. VIII. 2. Ausgegeben 1871

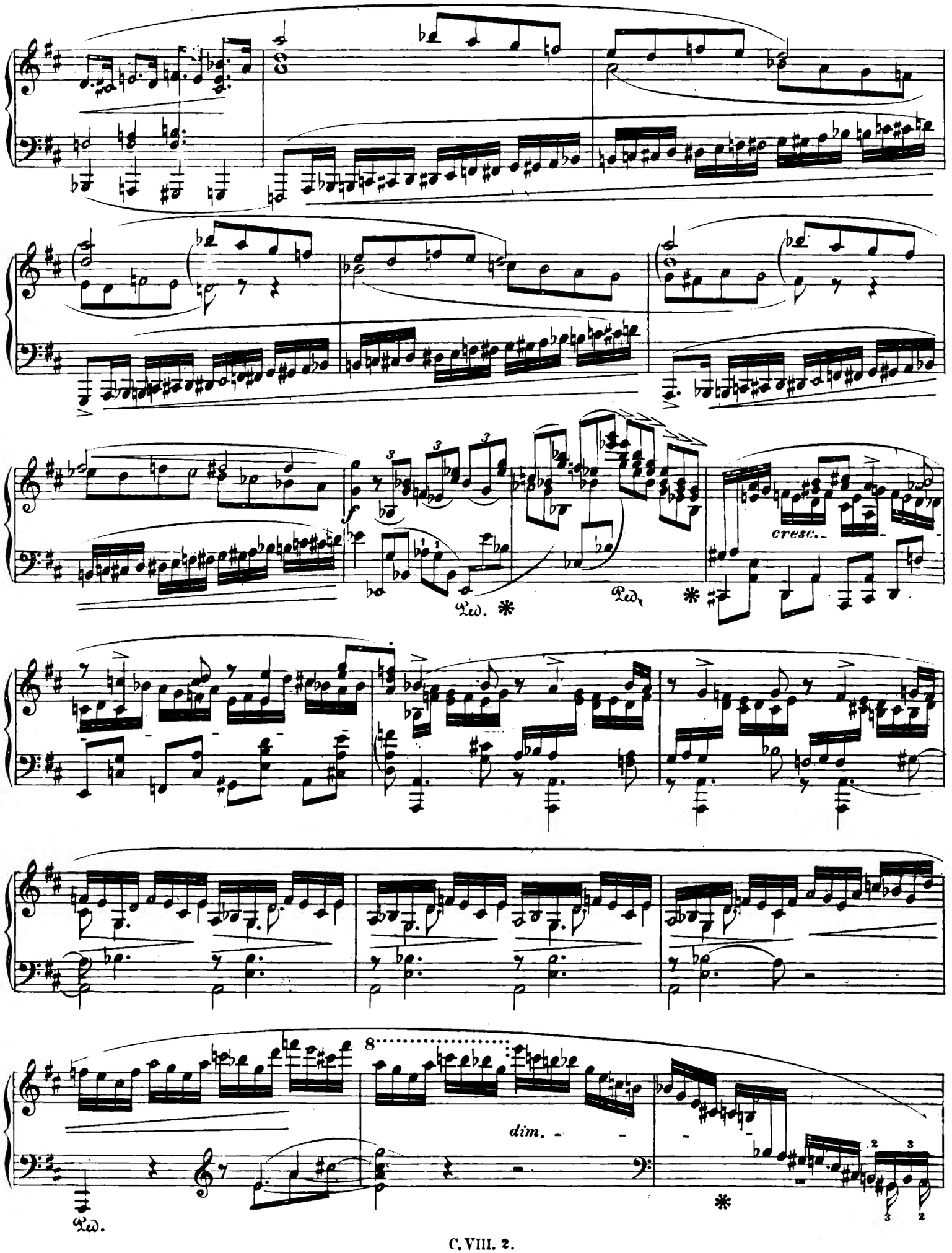
f
Ped.
Ped.
cresc.
8
dim.
Ped.

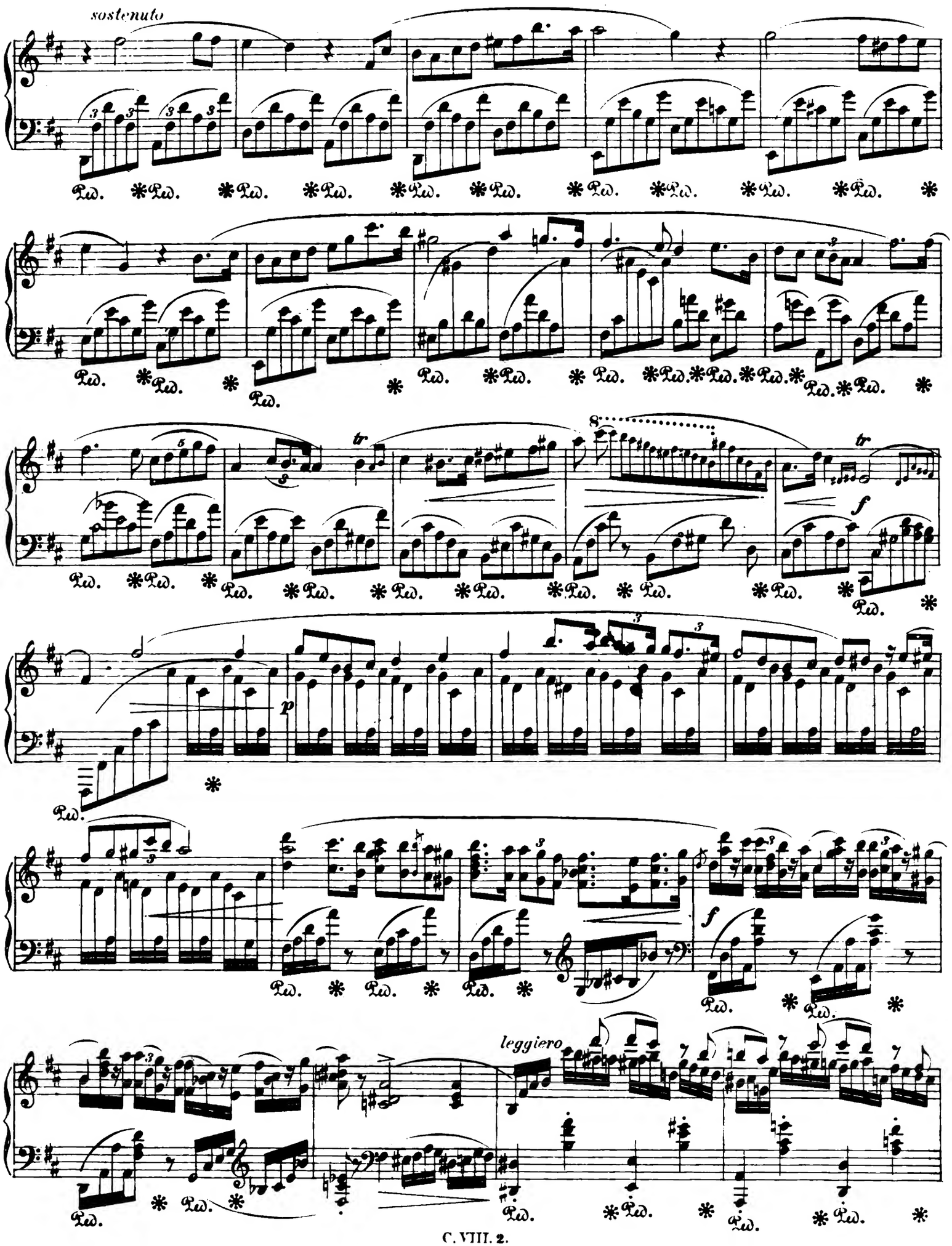
sostenuto
Ped.
tr
f
p
leggiero

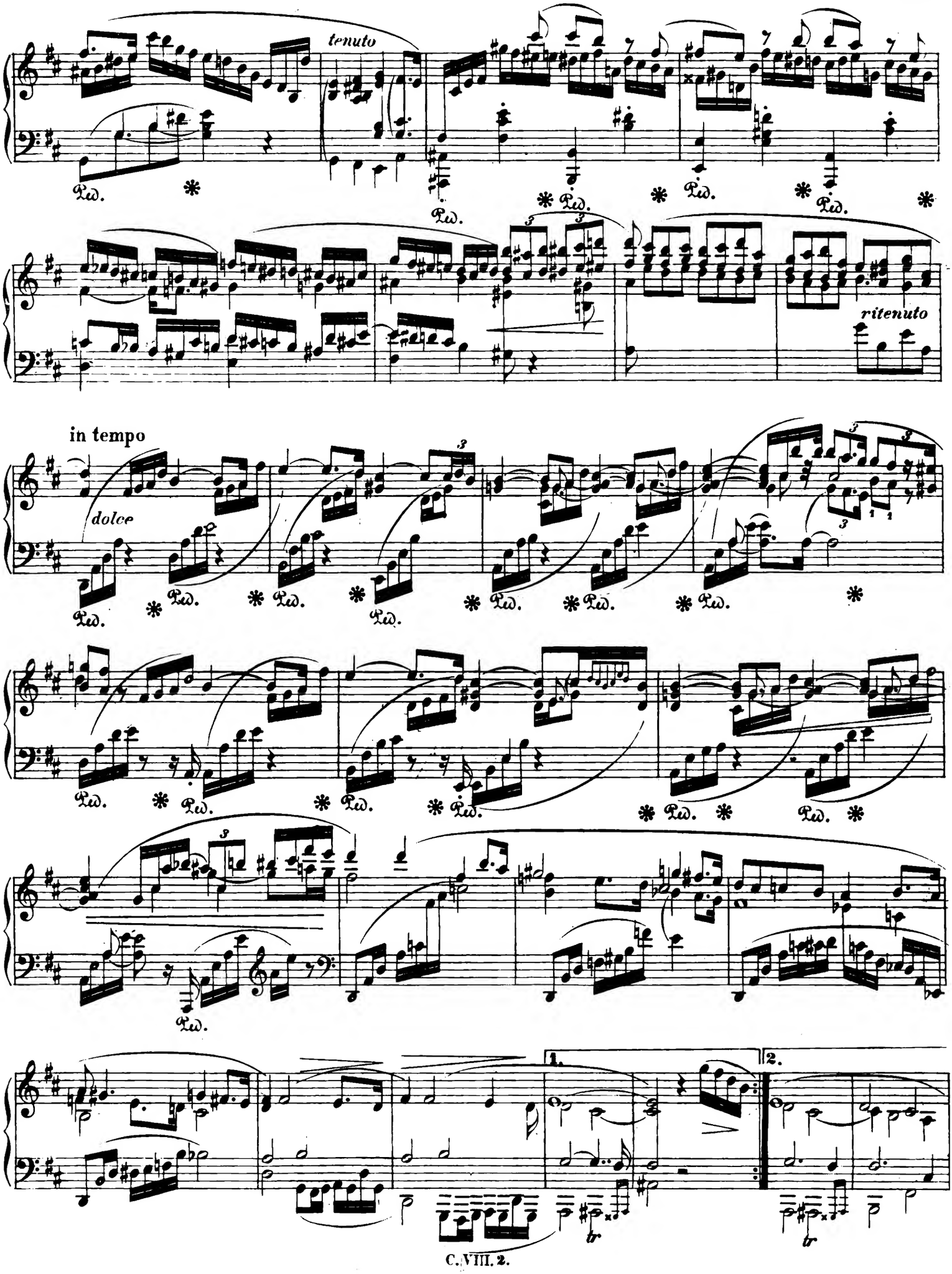
tenuto
ritenuto
in tempo
dolce
1.
2.
tr
tr

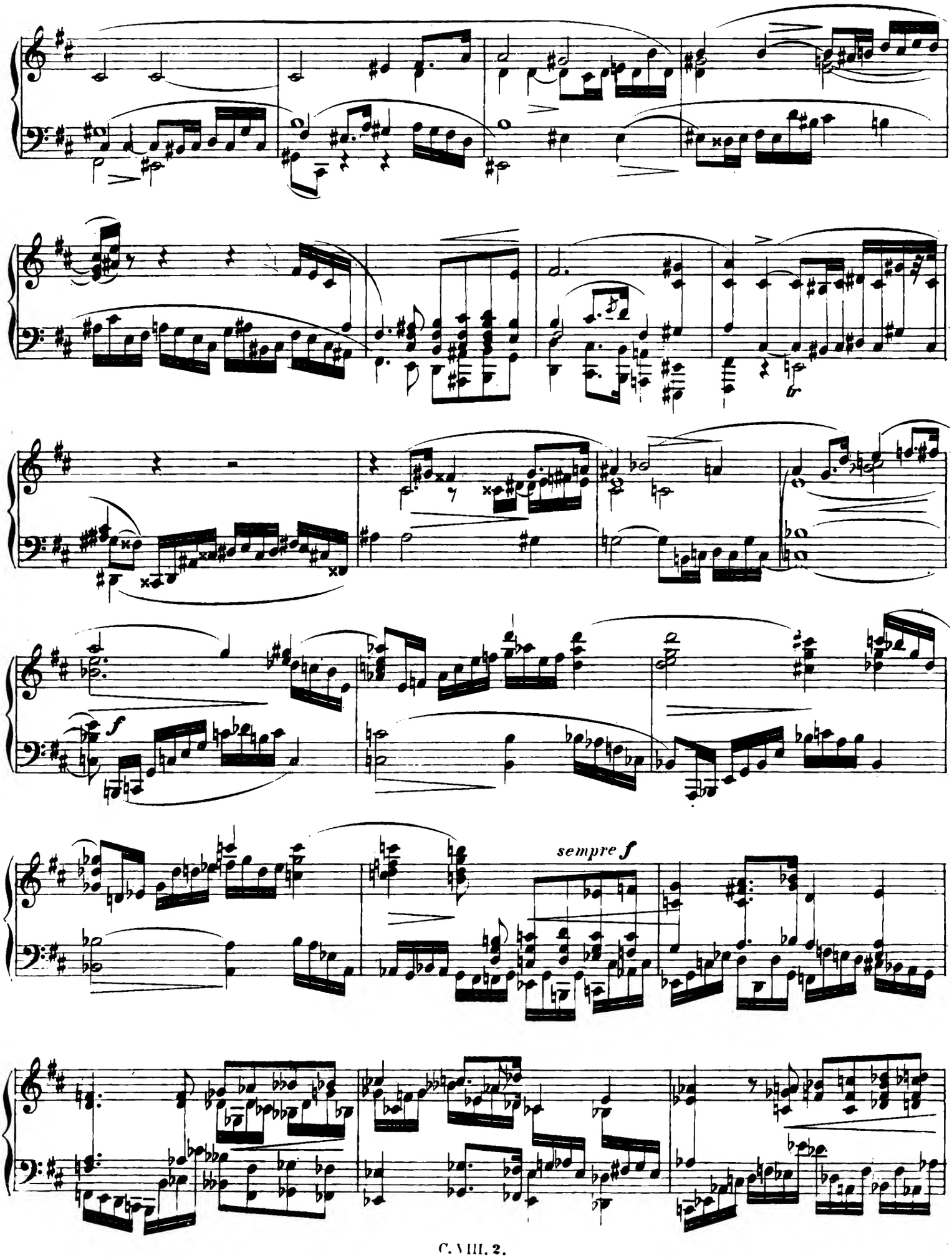
f
sempre f

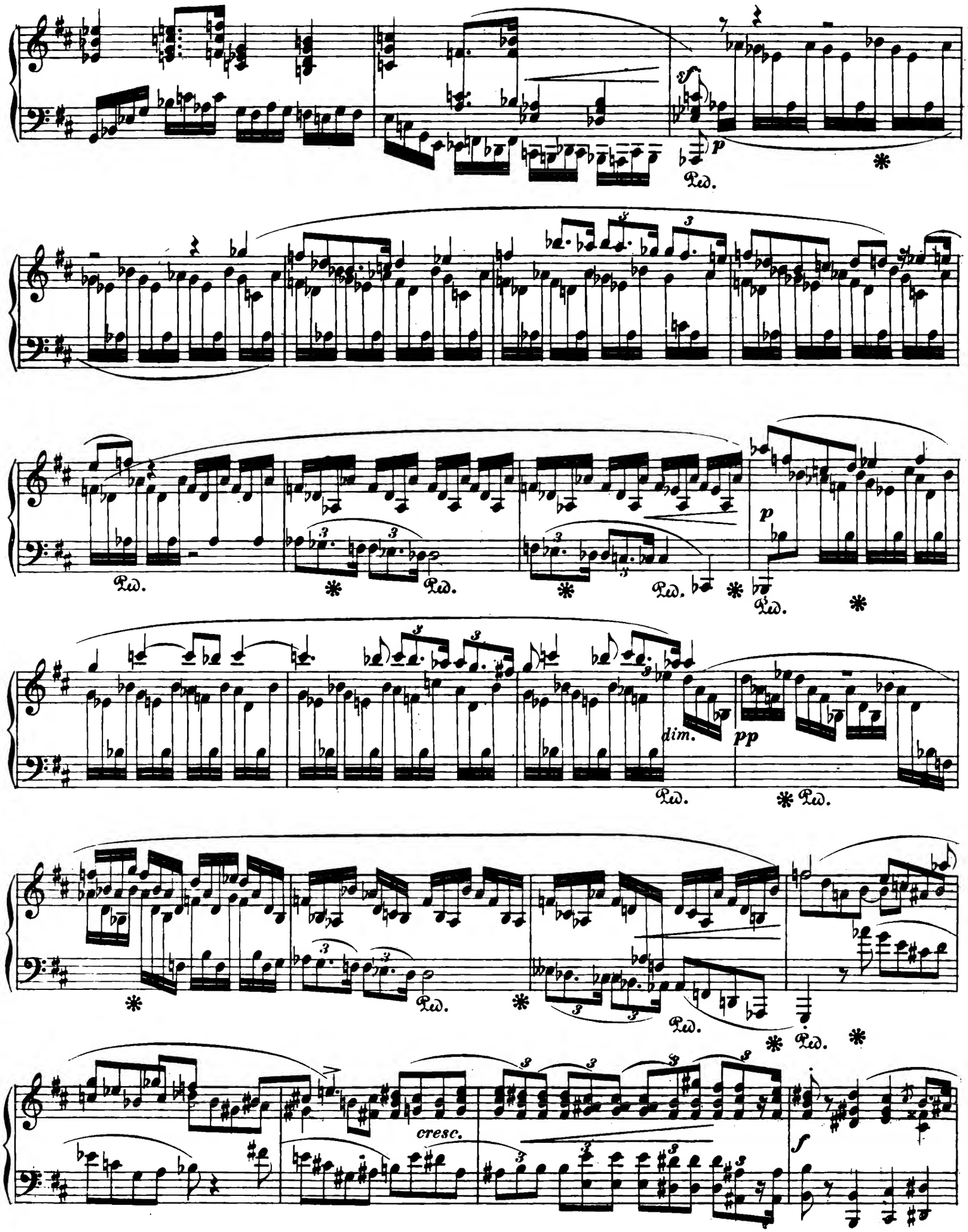
sf
p
Ped.
dim.
pp
cresc.
f

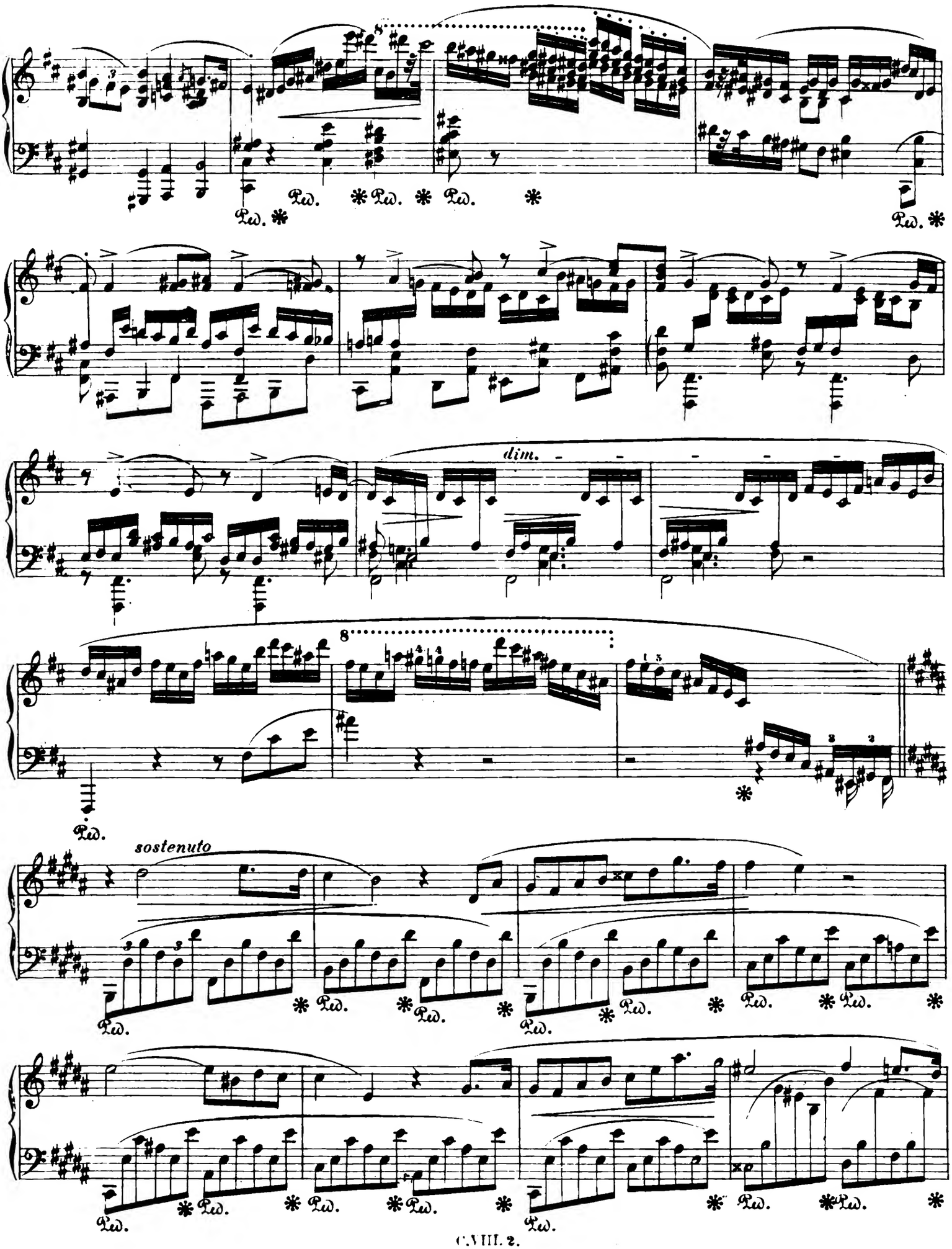
dim.
sostenuto

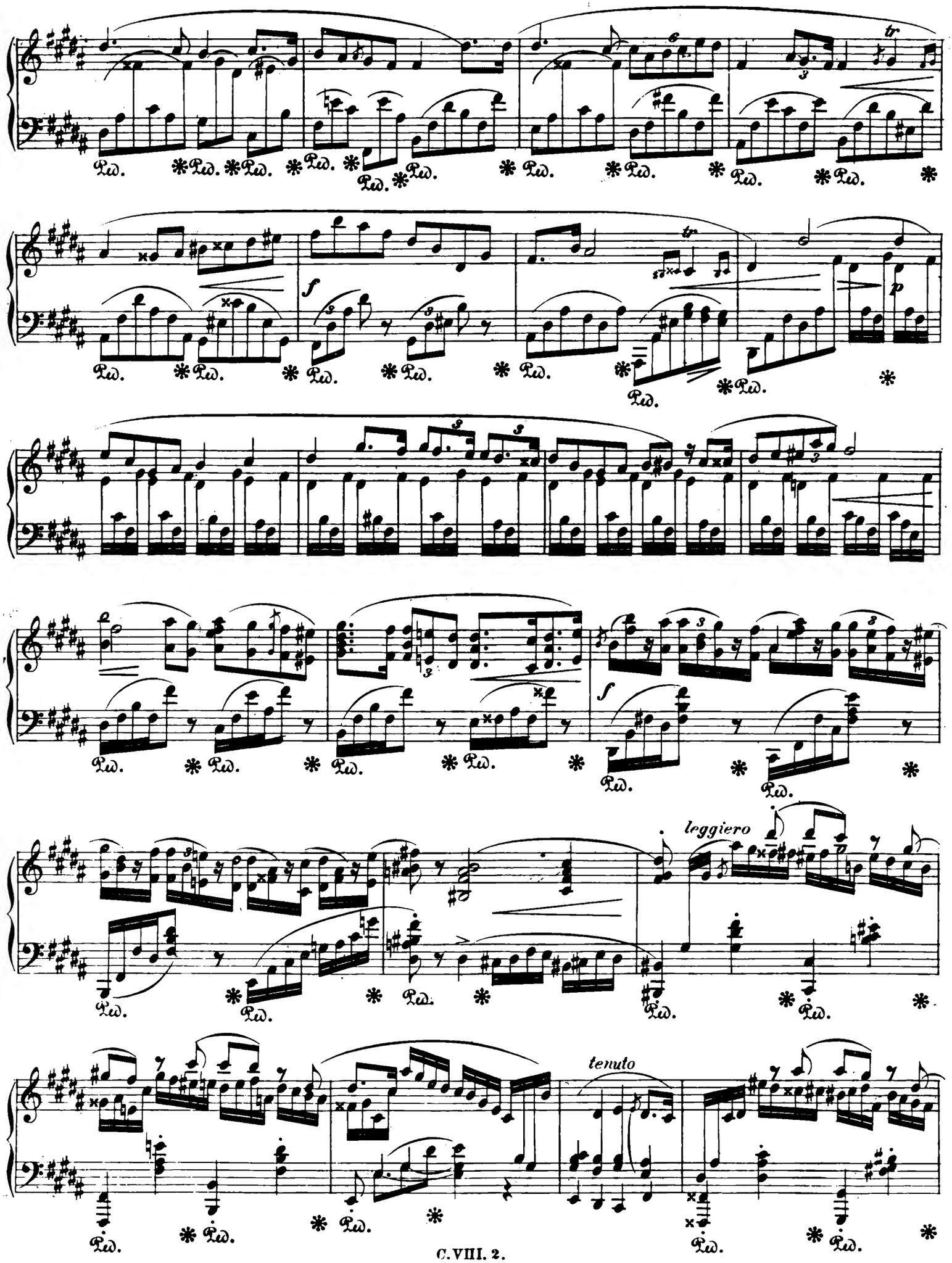
tr
f
p
leggiero
tenuto

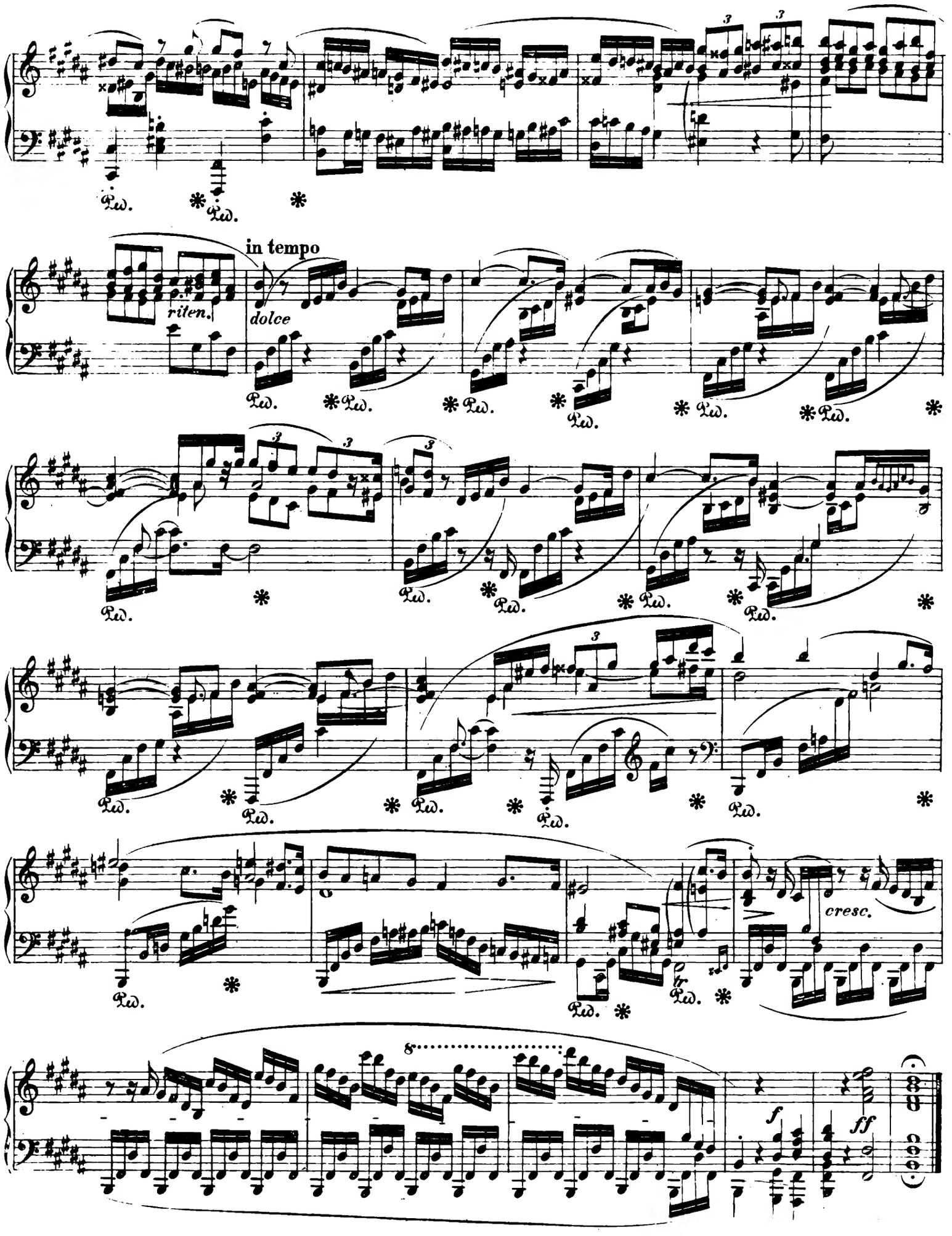
in tempo
riten.
dolce
cresc.
f
ff

SCHERZO.

Molto vivace.

leggiero

poco ritenuto

in tempo

cresc.

sf

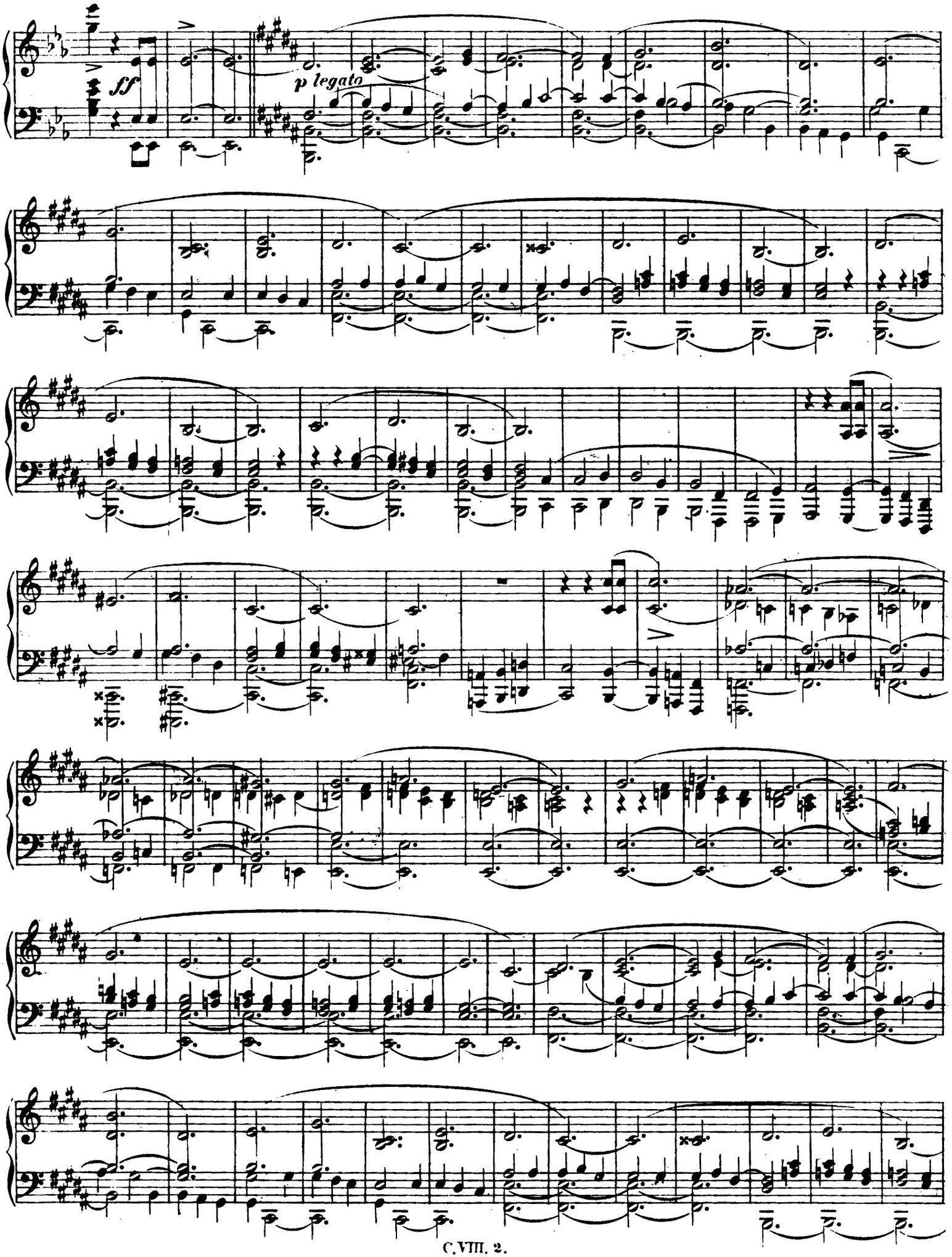
ff
p legato

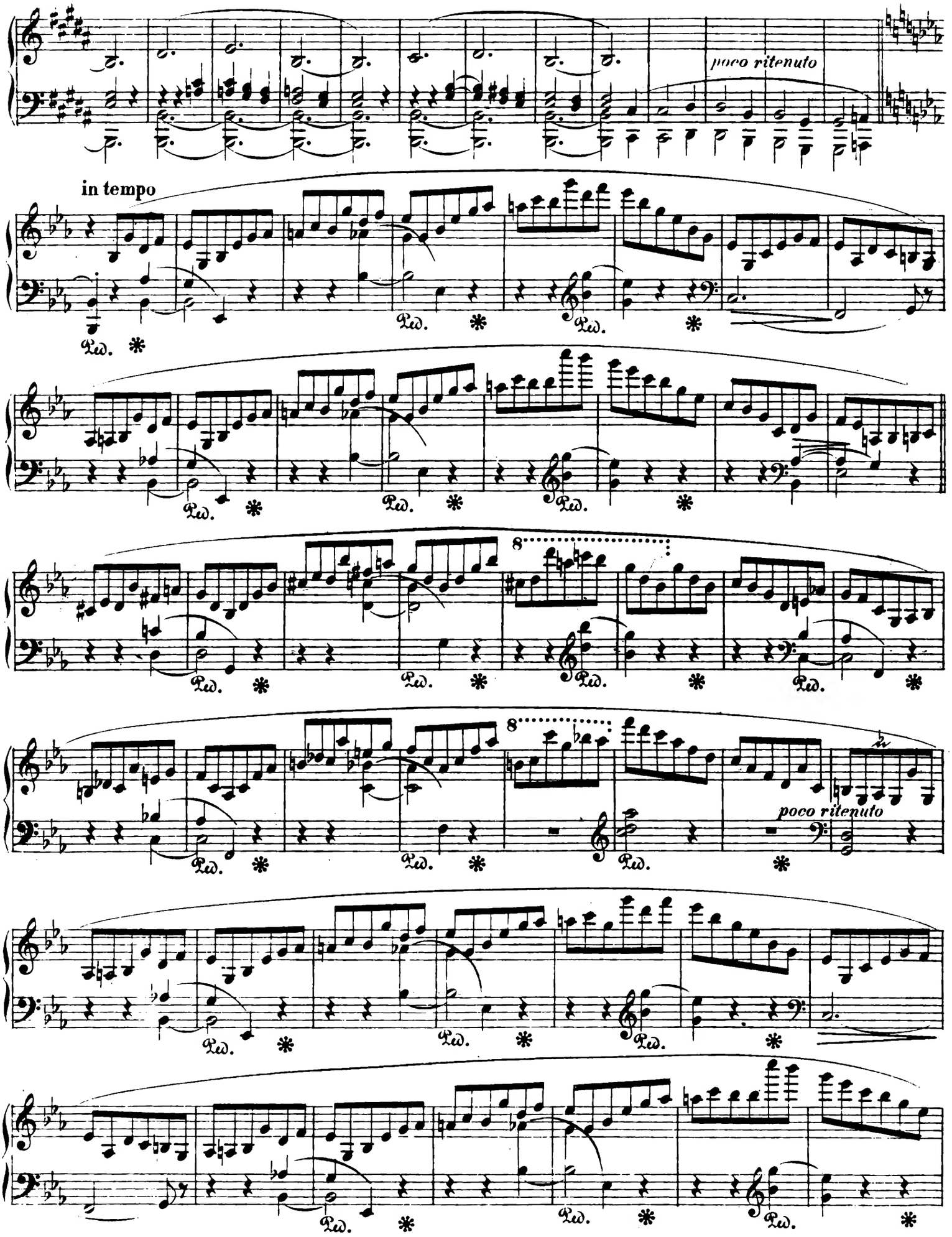
poco ritenuto
in tempo
Ped.
8
poco ritenuto

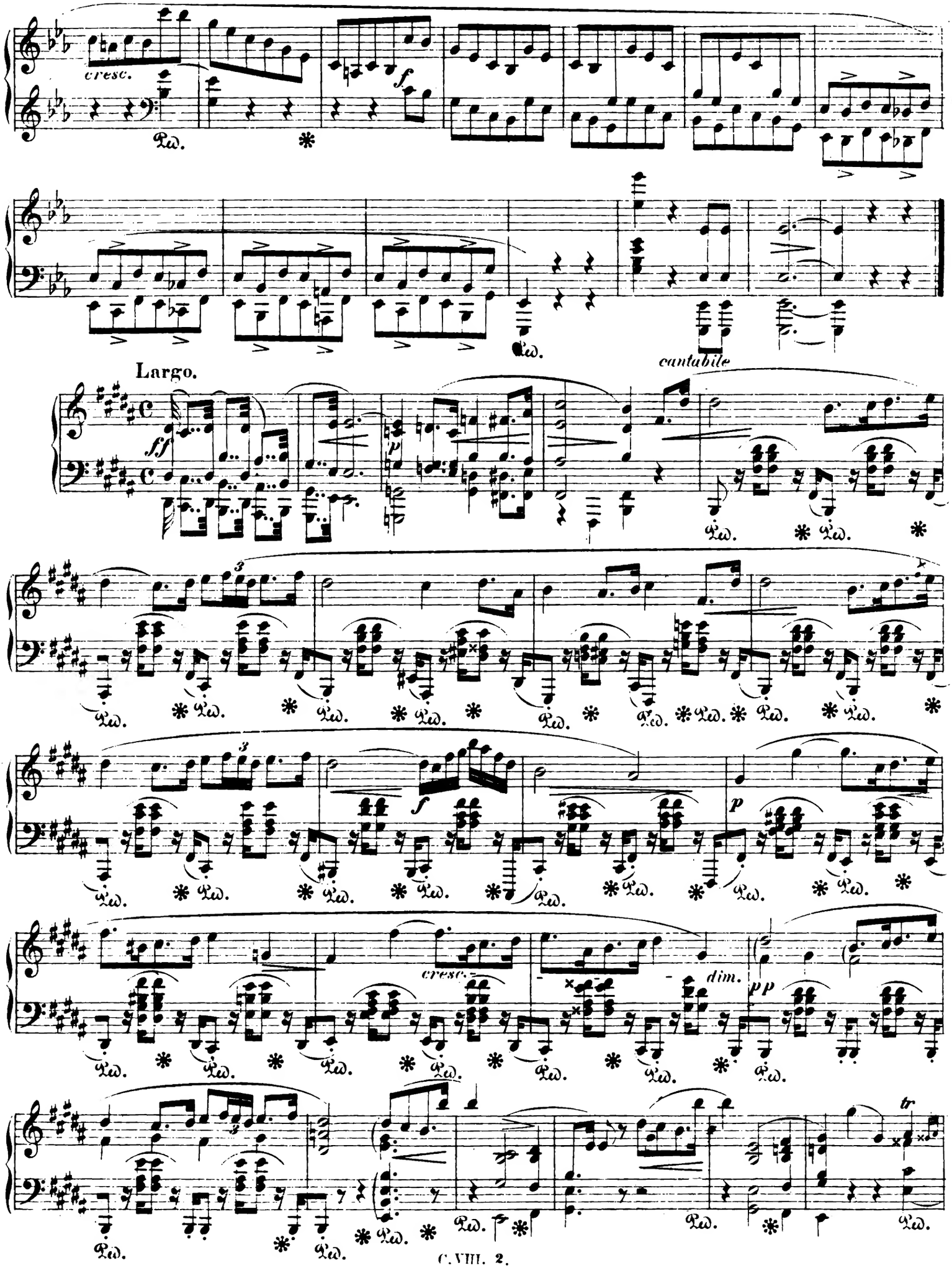
cresc.
f
Ped.
cantabile
Largo.
ff
p
3
f
p
cresc.
dim.
pp
tr

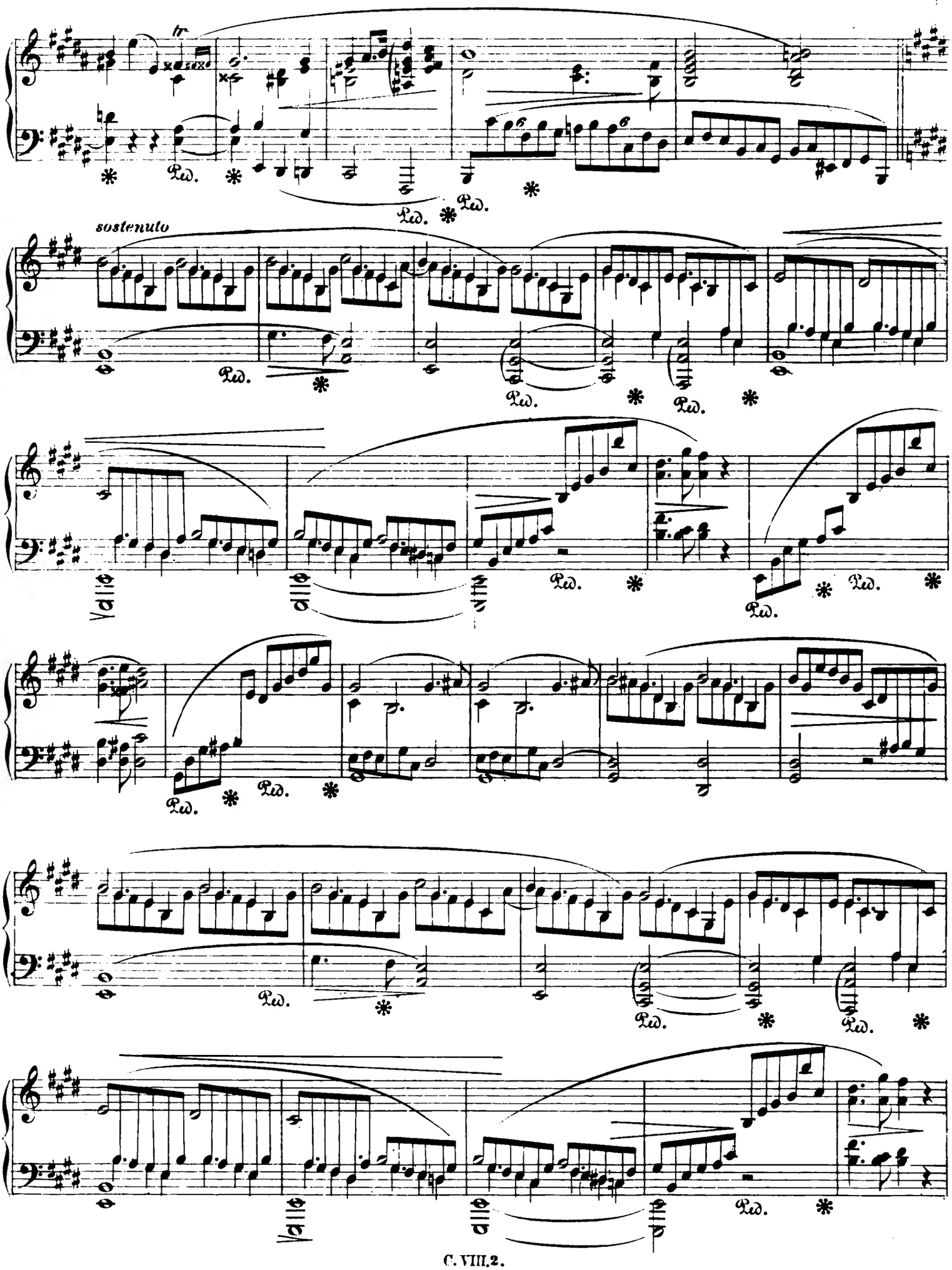
tr
Ped.
sostenuto

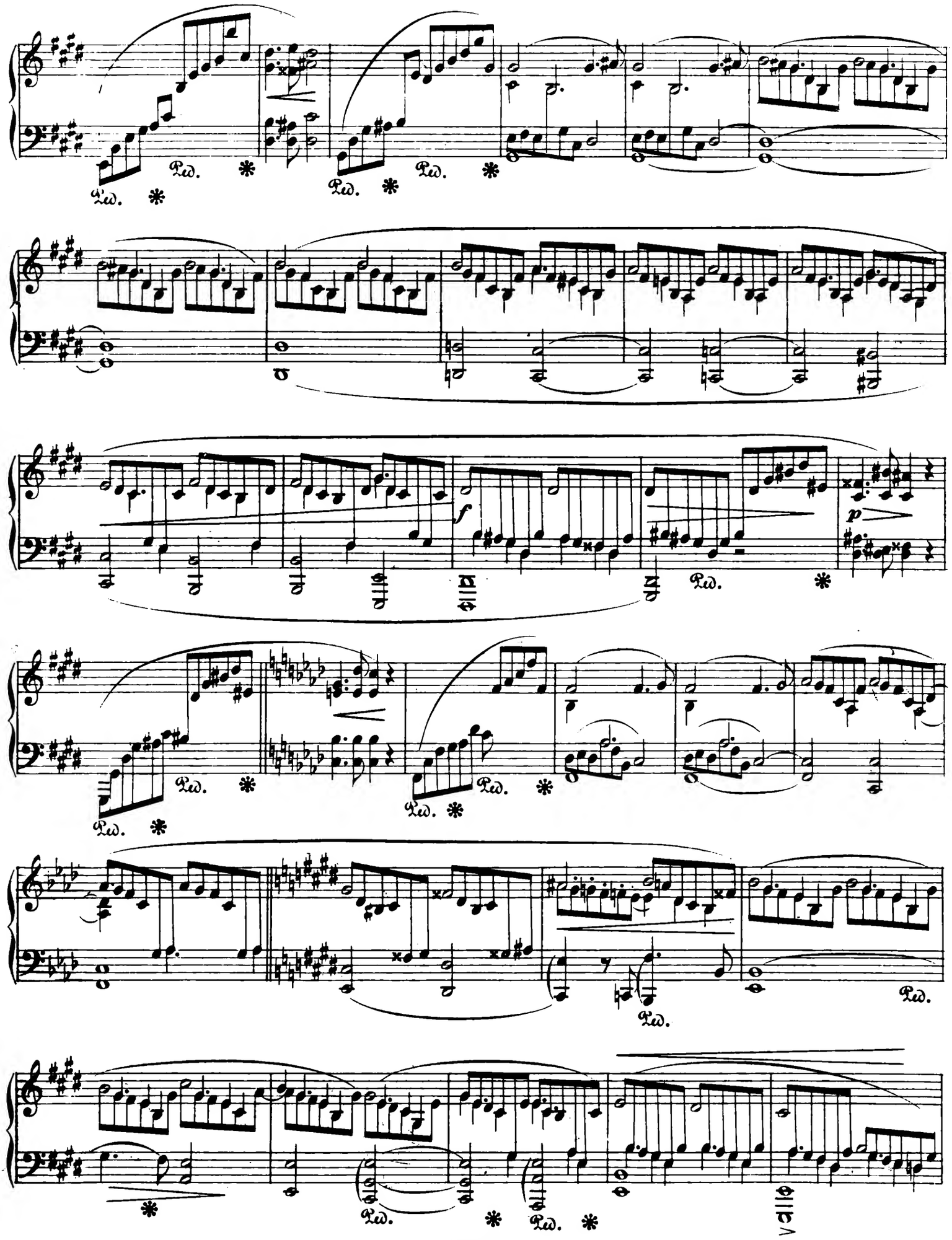
Ped. *
f
p

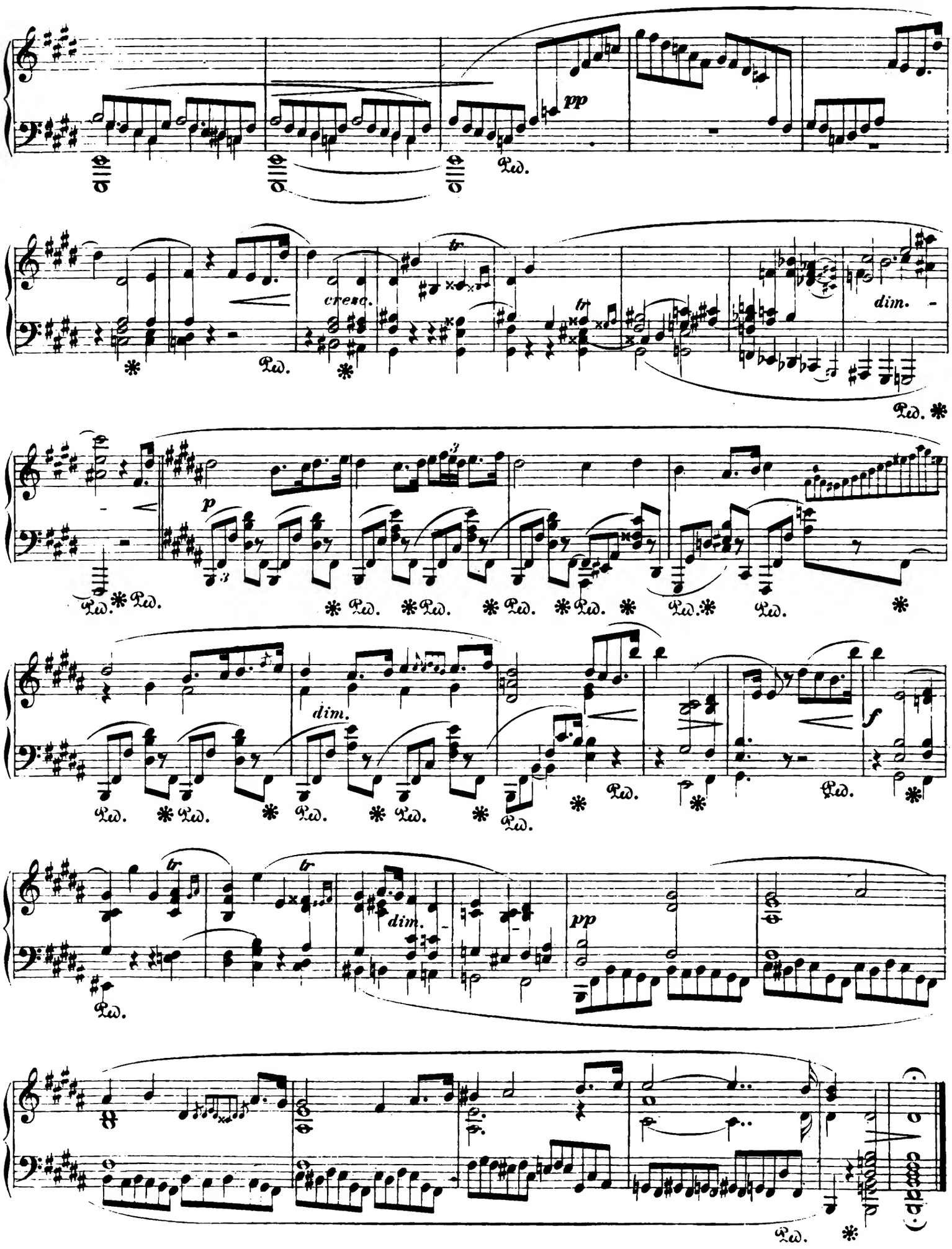
pp
Ped.
cresc.
tr
dim.
p
f

FINALE.
Presto non tanto.

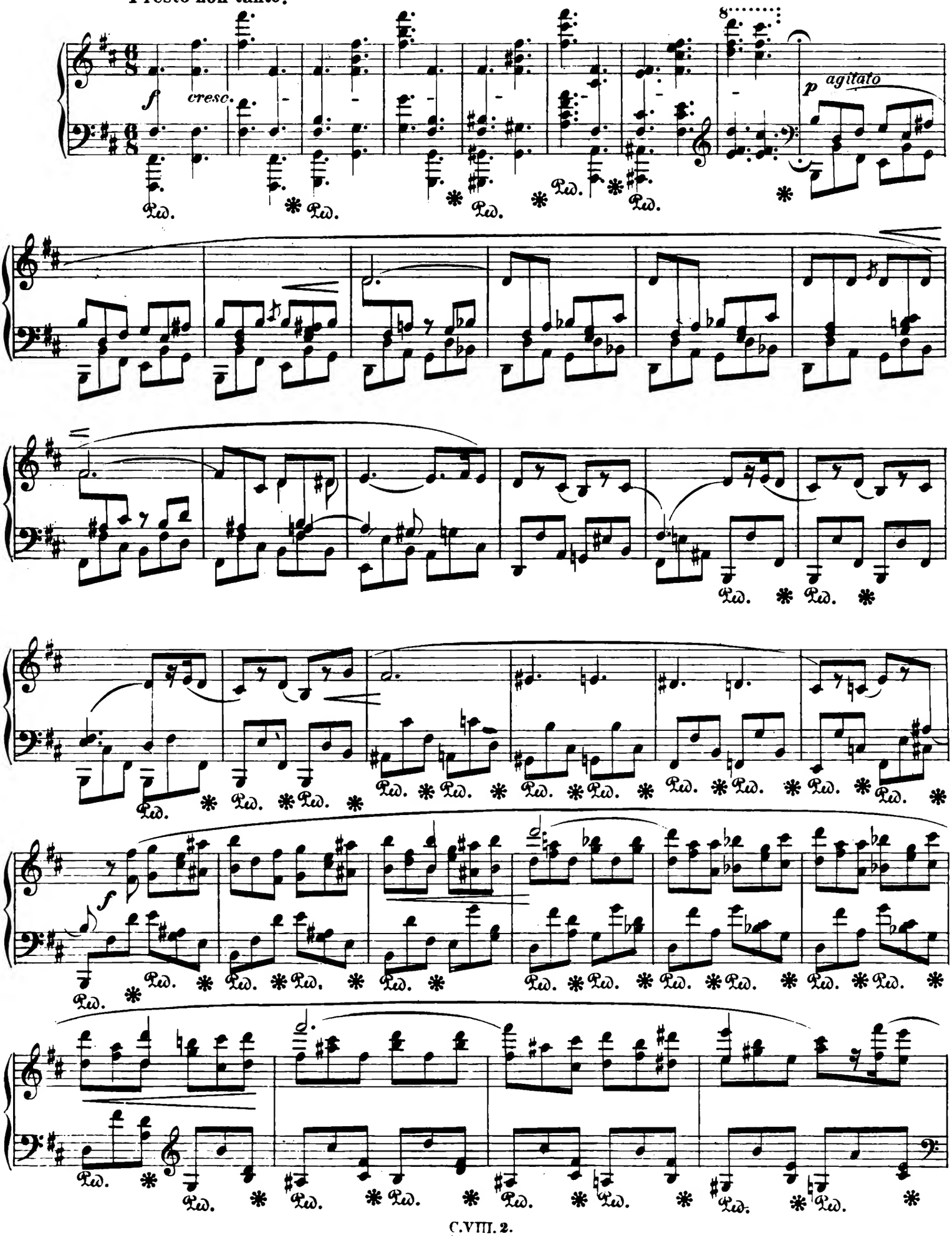

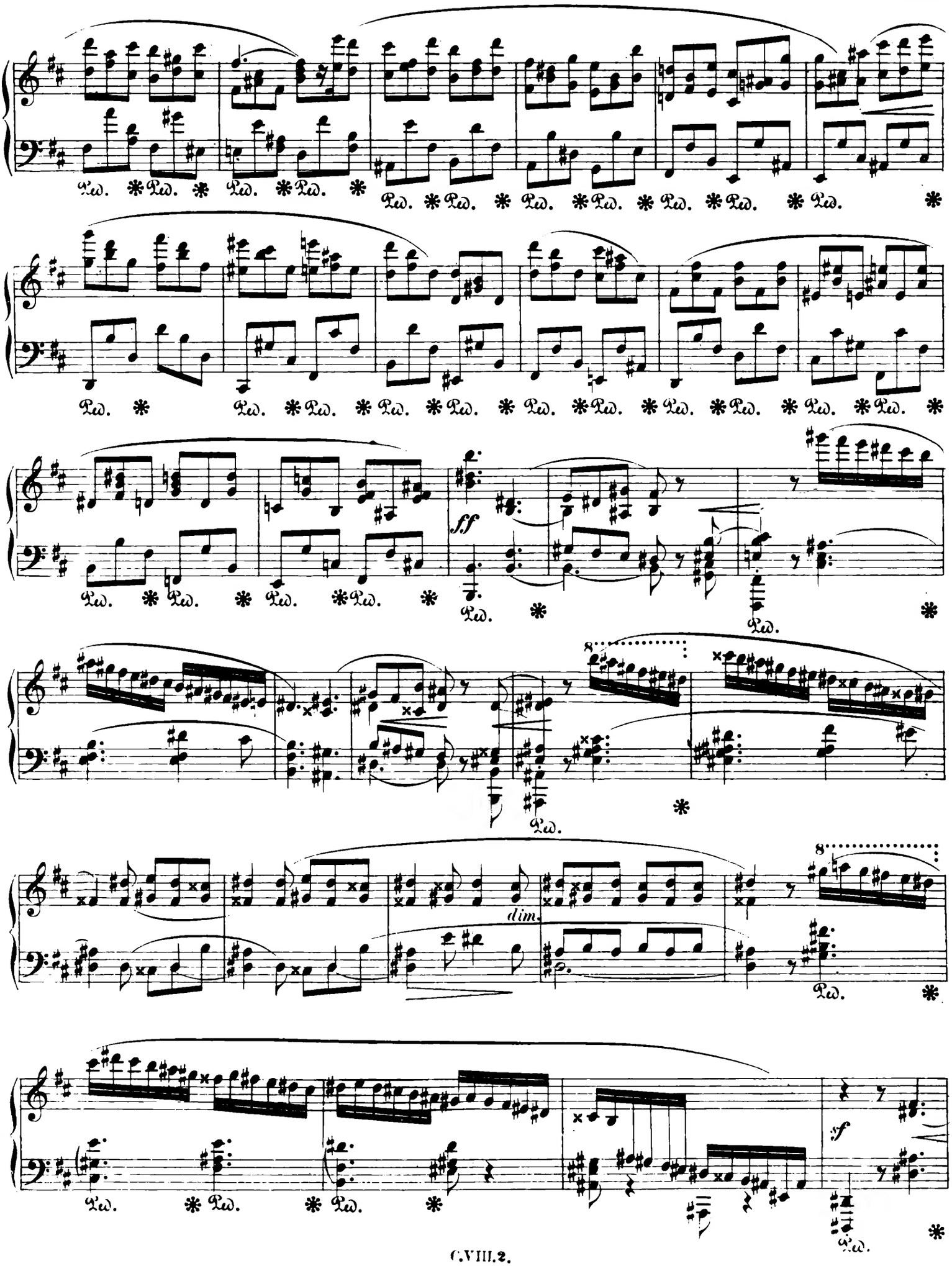
Ped. * Ped. * Ped. * Ped. *
Ped. * Ped. * Ped. * Ped. * Ped. * Ped. * Ped. *
Ped. * Ped. * Ped. * Ped. * Ped. * Ped. * Ped. * Ped. * Ped. * Ped. * Ped. *
Ped. * Ped. * Ped. * Ped. * ff Ped. * Ped. *
8
Ped. *
dim.
8
Ped. *
Ped. * Ped. * Ped. * sf Ped. *

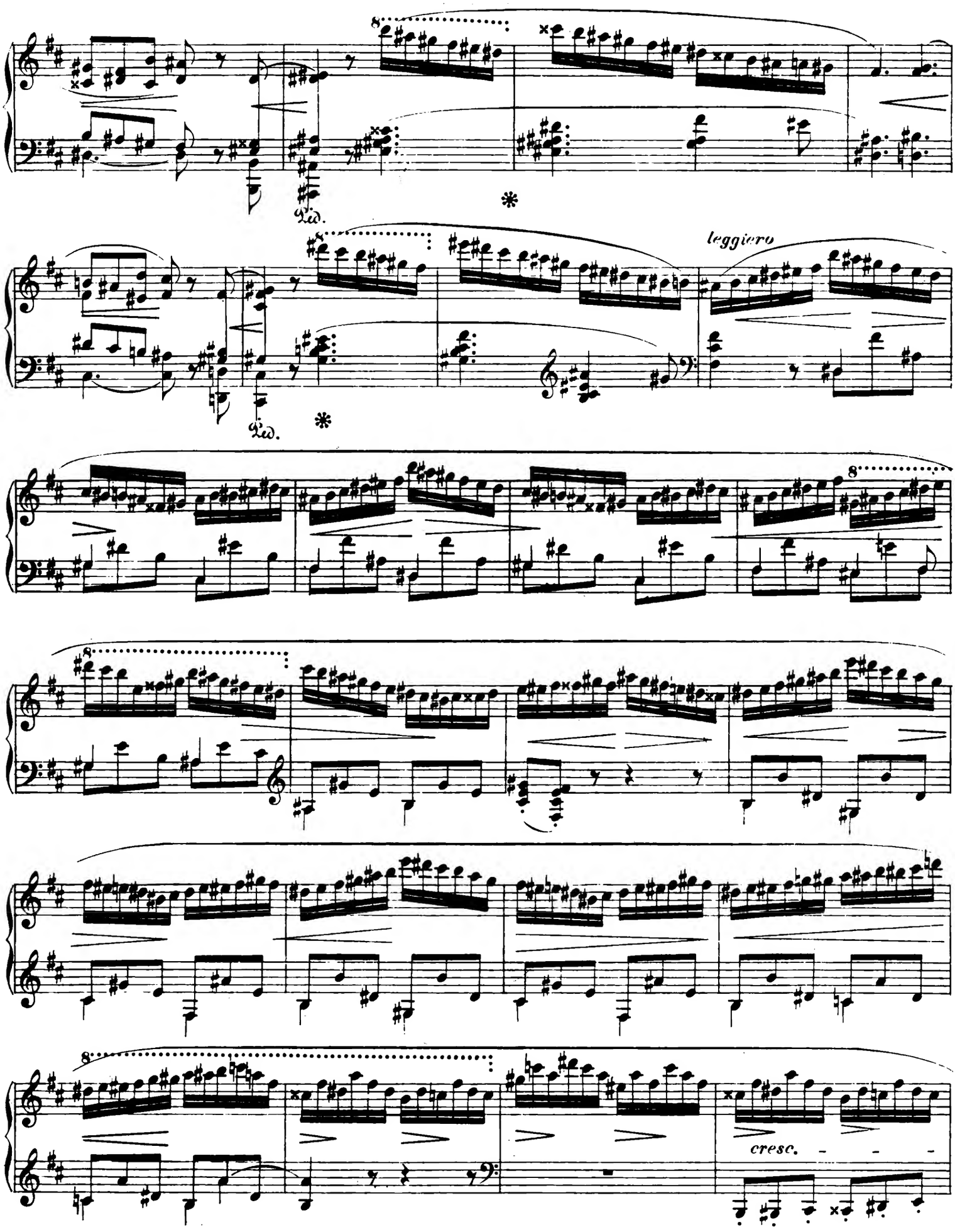
leggiero
cresc.

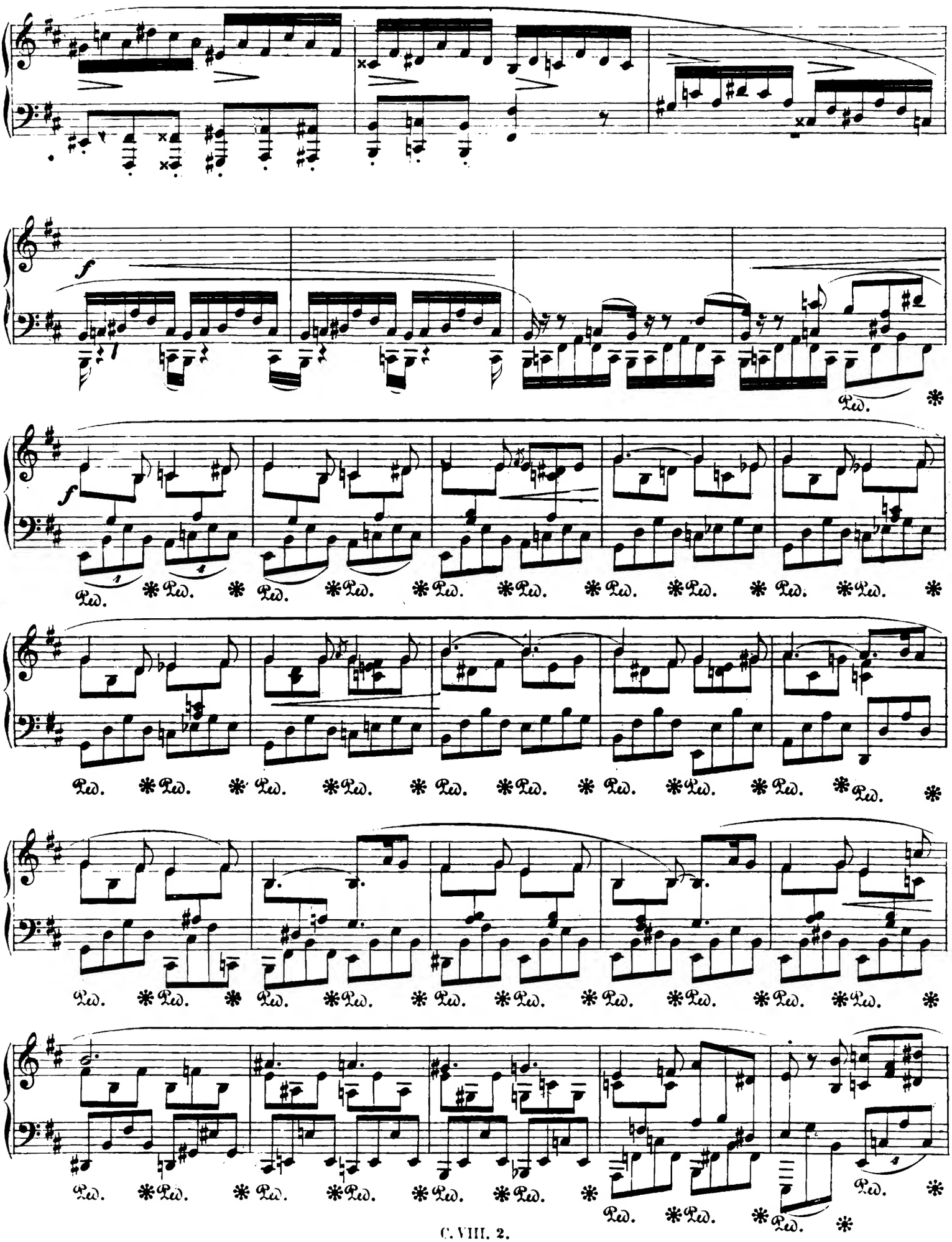
f
Ped. * Ped. * Ped. * Ped. * Ped. * Ped. * Ped. * Ped. * Ped. * Ped. *

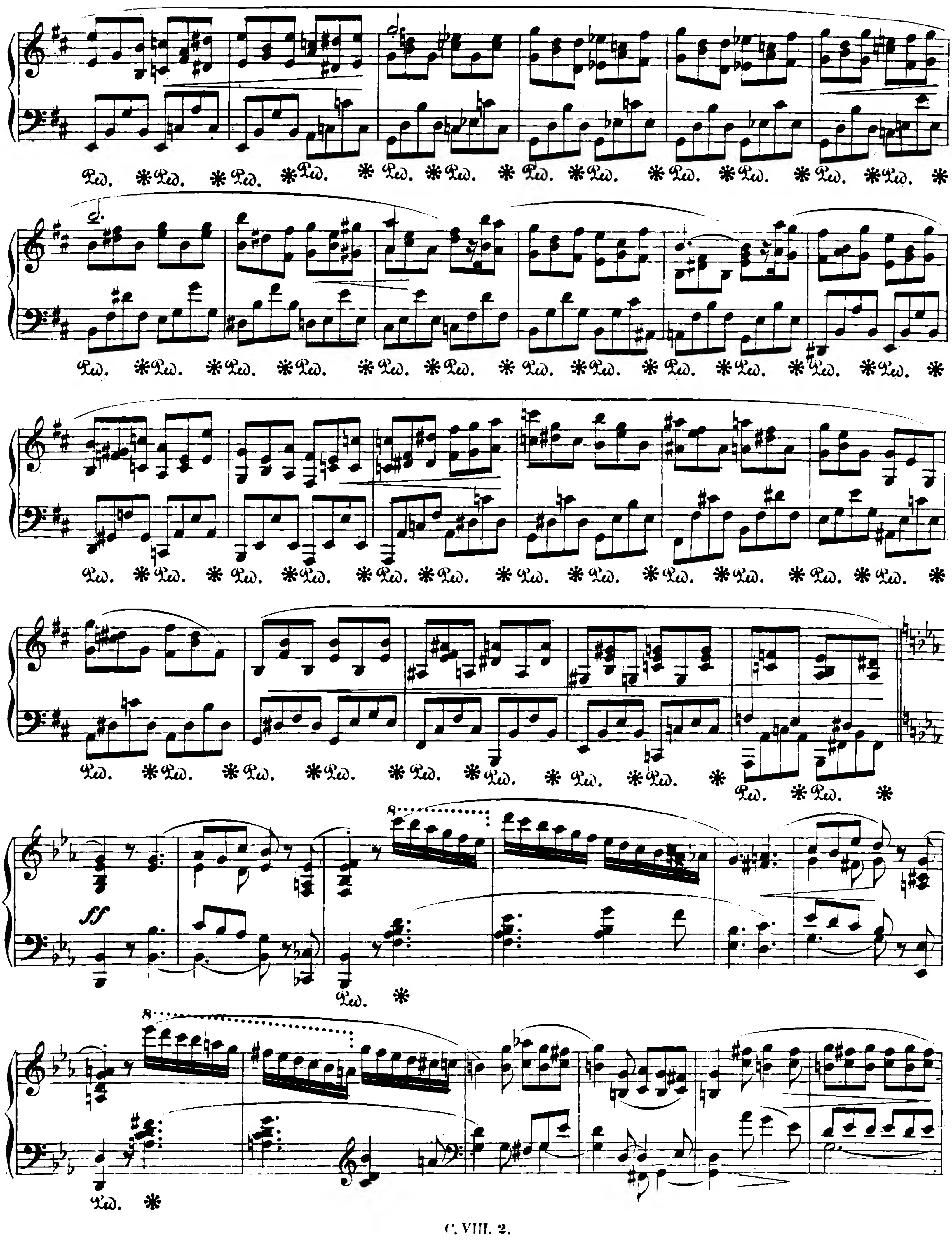
Ped.
ff
8

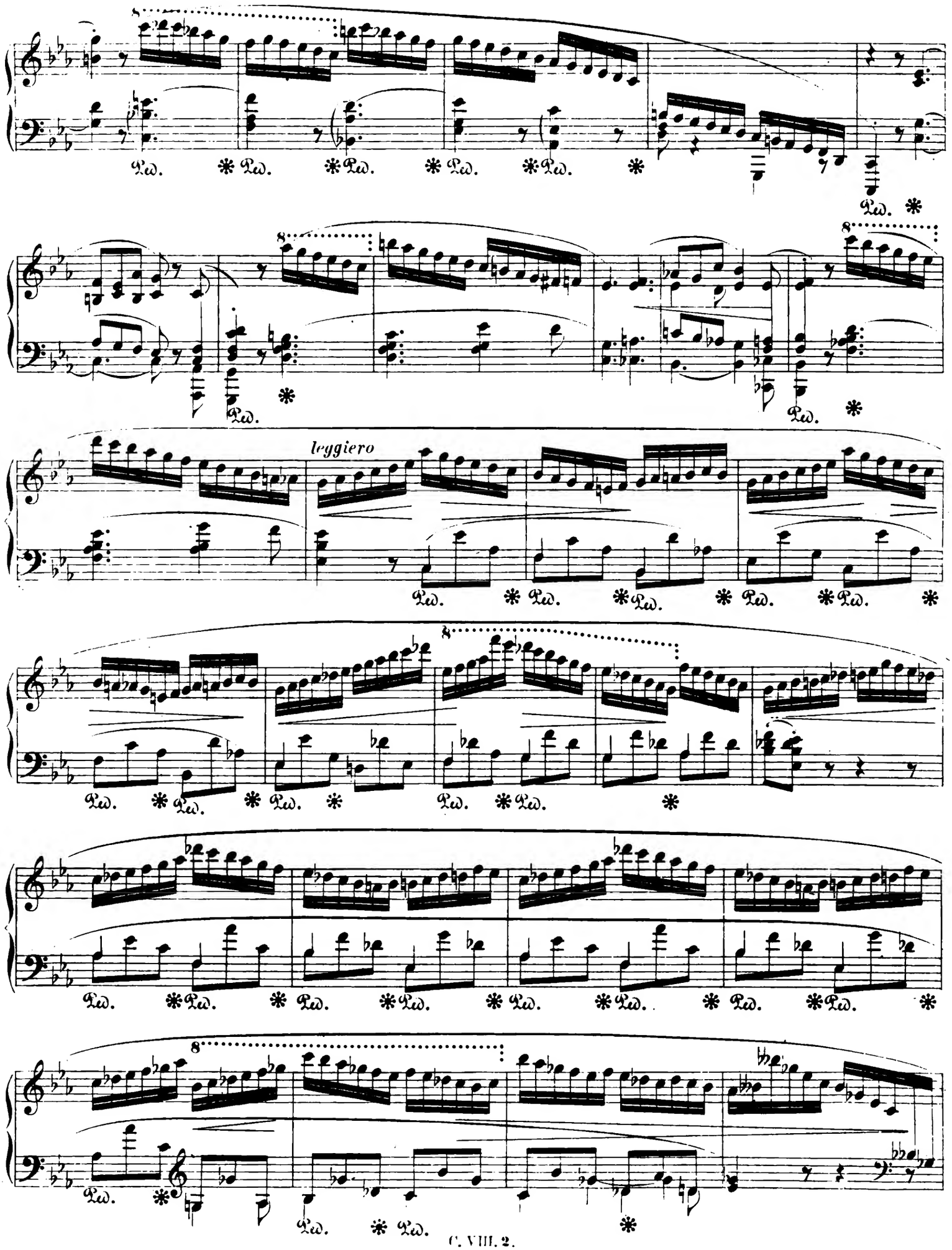
leggiero

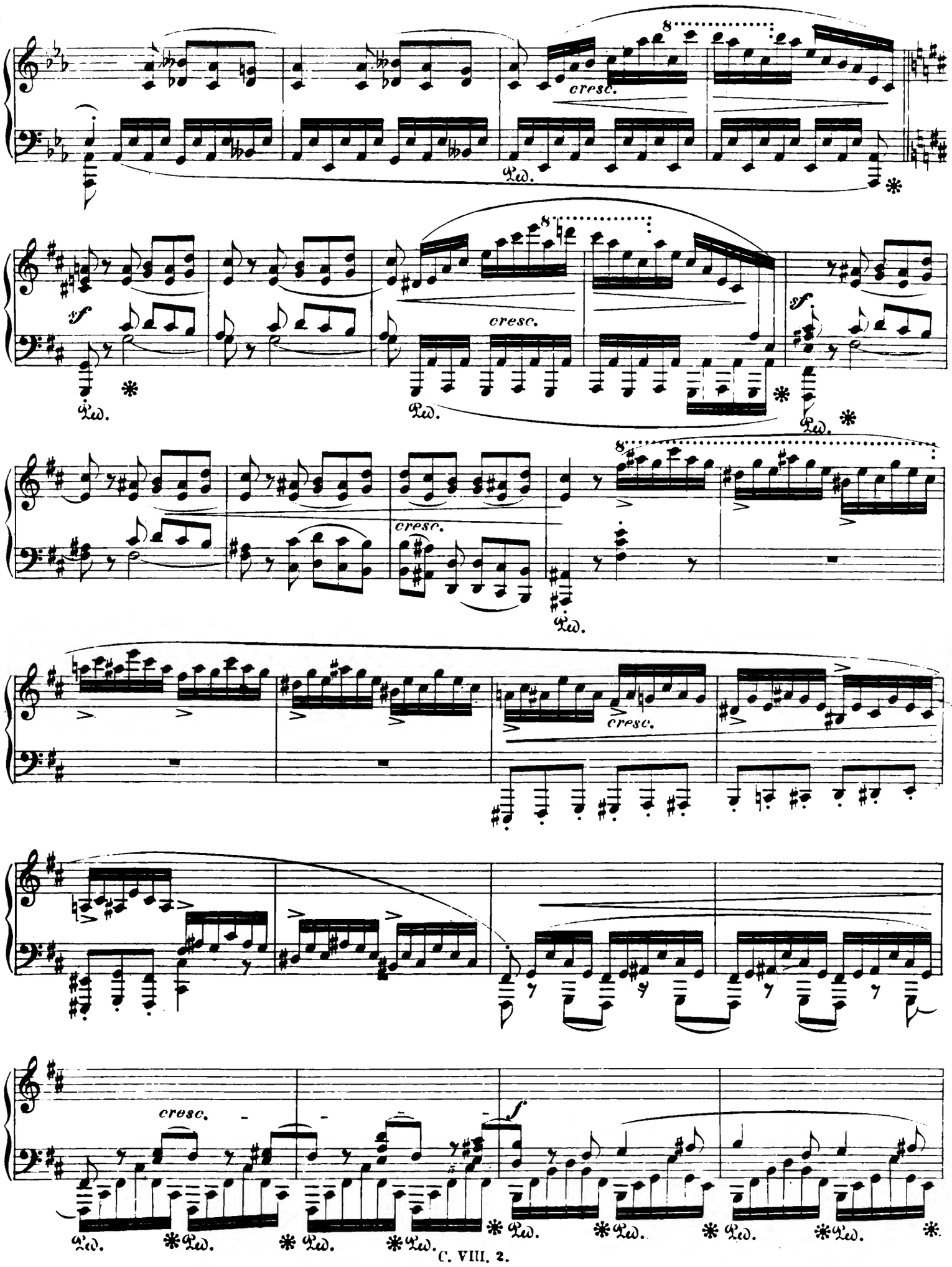
cresc.
Ped.
sf
cresc.
Ped.
sf
Ped.
cresc.
Ped.
cresc.
cresc.
f
Ped.
Ped.
Ped.
Ped.
Ped.
Ped.
Ped.
Ped.

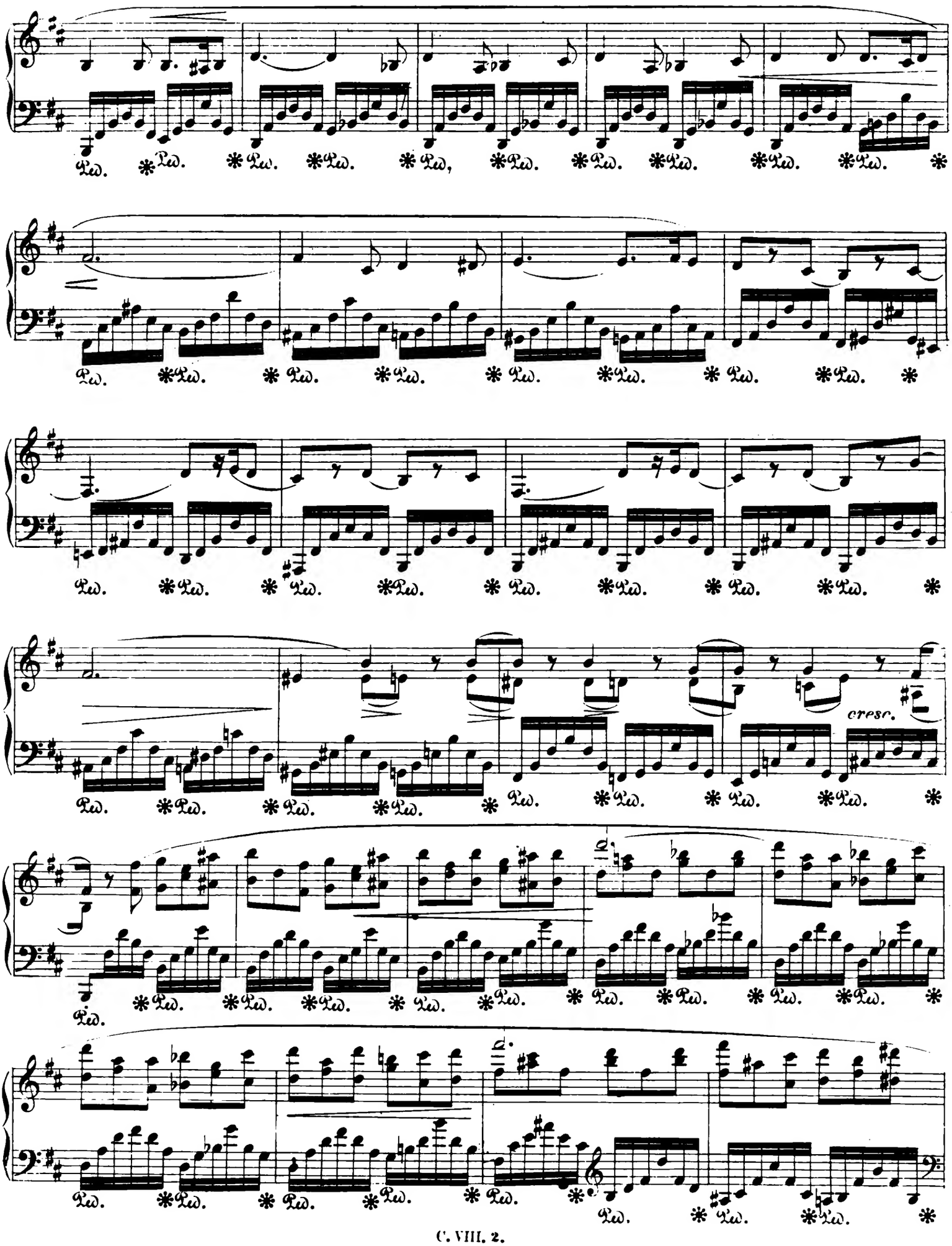
cresc.

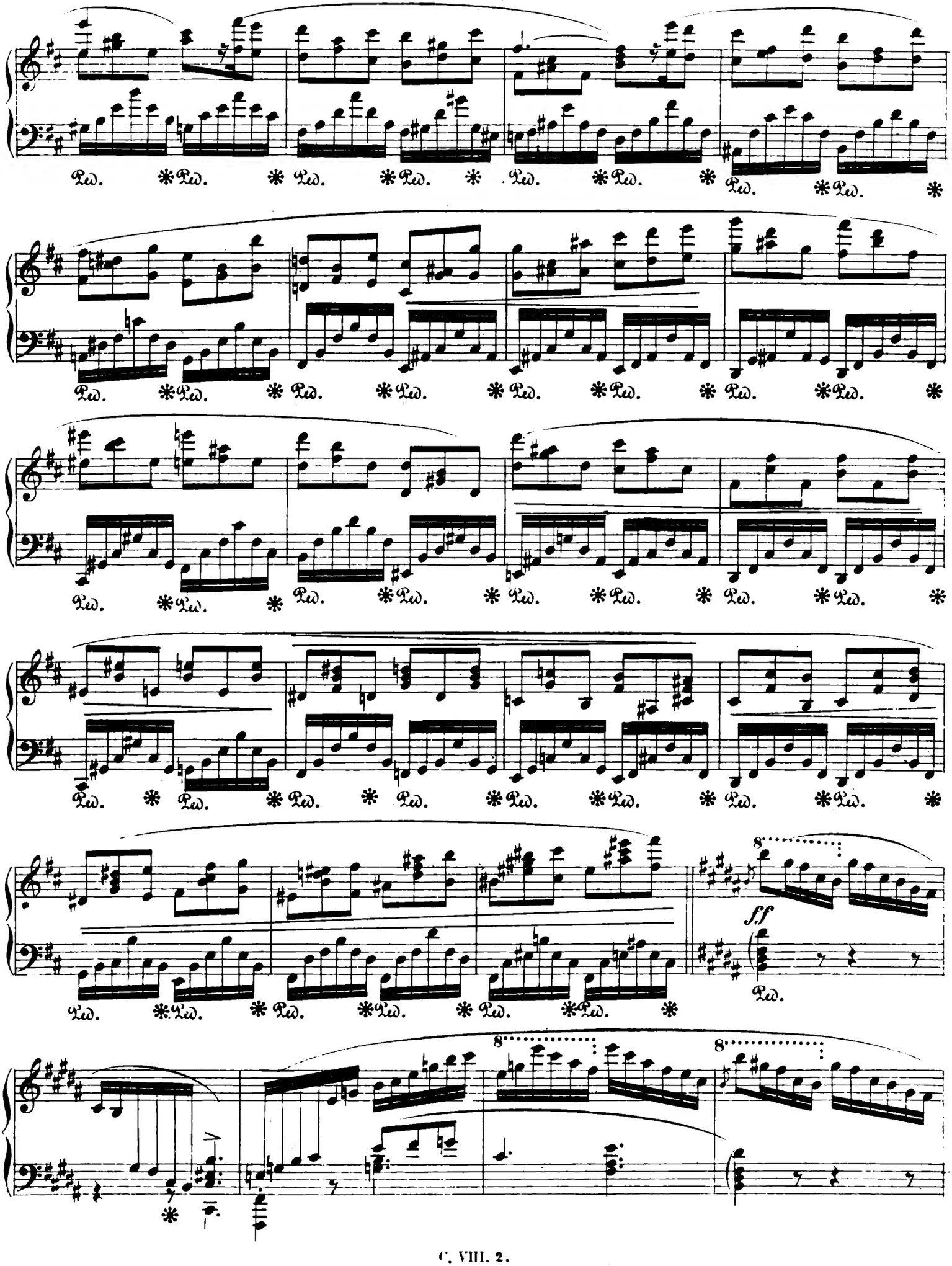
Ped. * Ped. * Ped. * Ped. * Ped. * Ped. * Ped. * Ped. *
Ped. * Ped. * Ped. * Ped. * Ped. * Ped. * Ped. * Ped. *
Ped. * Ped. * Ped. * Ped. * Ped. * Ped. * Ped. * Ped. *
Ped. * Ped. * Ped. * Ped. * Ped. * Ped. * Ped. * Ped. *
Ped. * Ped. * Ped. * Ped. * Ped. * Ped. * Ped. * Ped. *
8
ff
Ped.
8
8

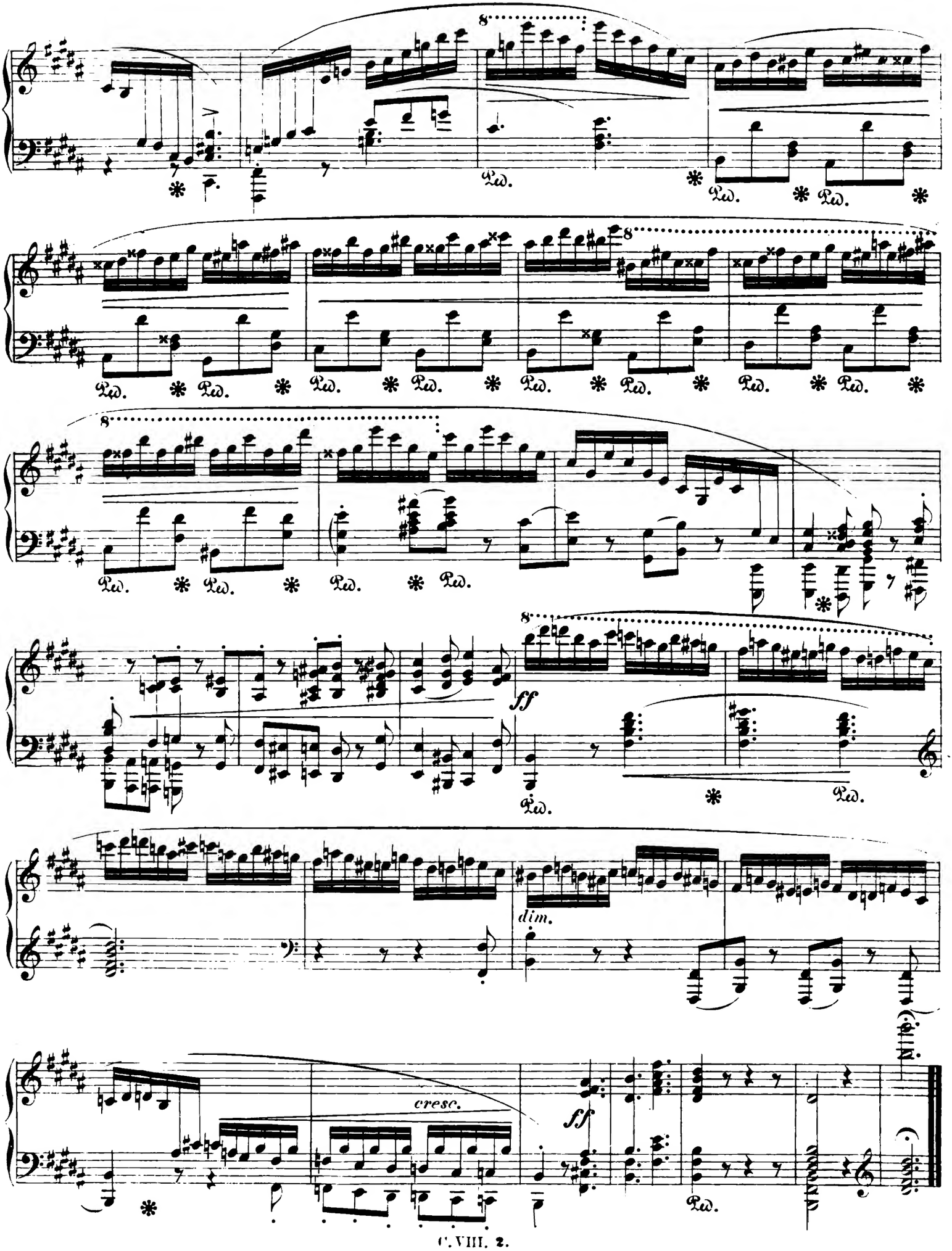
8
Ped.
8
8
ff
dim.
cresc.
ff